

STUDENT ACTIVITIES FUND REVIEW
BOARD PROPOSAL

"NJIT Outdoor Decor Initiative"

Yasmine Ghattas

Ayeh Khalil

Ibette Cruz-Lopez

Date Approved: 3/7/17

INTRODUCTION

At New Jersey Institute of Technology, one can find students scattered everywhere searching with hopes of a good place to sit, relax in the sun, and/or study. Considering the fact that 75% of NJIT students are commuters many students cannot simply retire back into their dorms and therefore need alternative areas to study or relax between classes. The current outdoor furniture on the NJIT campus is lackluster, outdated, and not fully functional, as many of them have broken chairs. A way to boost student morale and provide meaningful places to study outdoors when the weather is nice is to supply new high quality outdoor furniture. New furniture would serve to further enhance NJIT's campus and will match the improvements being made in other places around campus.

SIGNIFICANCE

Colleges all across the United States are taking measures to improve student morale and campus life in the form of creating modern outdoor spaces. Our college has taken the first steps by providing green spaces however, use of these spaces is not being utilized as the current outdoor furniture is not appealing or comfortable.

SOLUTION



Modern outdoor furniture that is colorful and sturdy, is the simple solution. The furniture should be modern and appealing to the eye to match other enhancements around campus. These pieces will also function as tables and have backrests, allowing the most optimal comfort and convenience. Optimally they will require little to no maintenance due to their durable material and lifetime warranties.

LOCATIONS

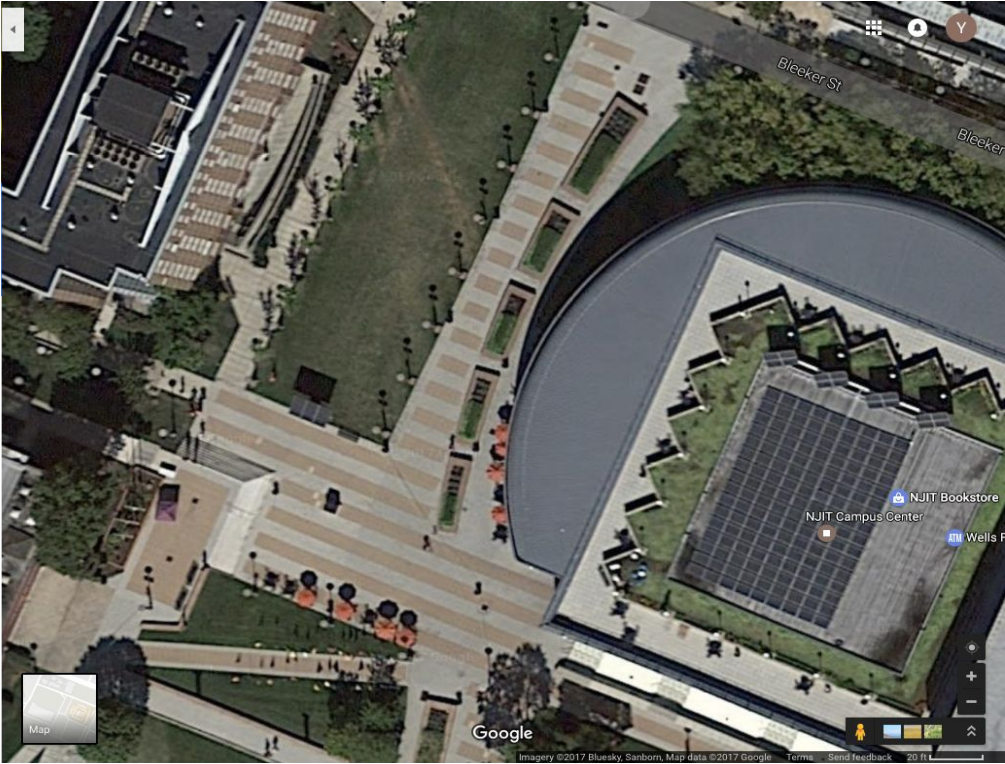
- **Campus Center Plaza** (replacing existing metal tables)



PRICE LIST:

Item Name	Image	Cost per unit	Quantity	Total Cost	Notes
Mingle Seating + Umbrellas		\$3115			
Charlie Table Umbrellas		\$4015			
Total Cost: Approximation				\$35,000.00	

Note: The SAFRB committee approved \$39,500.00 to be used for outdoor furniture for the Campus Center Plaza area (consisting of plaza + tables along campus center).

It did not specify the model of furniture to be purchased, allowing for flexibility to purchase units that best suit the specific needs and uses of this location.

Rules and Regulations of Furniture:

1. No standing up on furniture.
2. No moving of the furniture.
3. Be courteous and share access to the power outlets with other users.